

CURRENT USE MAP EXAMPLE

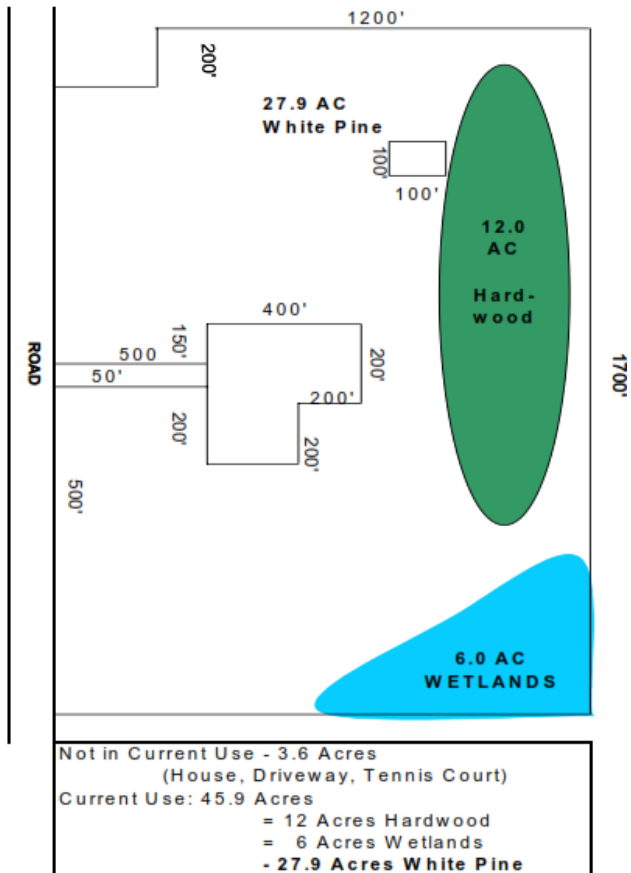

The map must show the following:

- A. Entire parcel showing both the current use land and the non-current use land, adequately identified and oriented to establish its location. A copy of the tax map may be used for this requirement.
- B. The overall boundaries including the frontage and computation of acreage for both current use land and non-current use land.
- C. The interior boundaries of different current use classifications.
- D. The acreage of land and forest type categories for which the applicant is seeking current use assessment.
- E. The land classification within each category.
- F. All portions of the land not to be classified under current use.
- G. For farmland, if the property owner is going to require Assessing Officials to use the Soil Potential Index (SPI) in the assessment calculation, the property owner must supply the Soil Potential Index letter. (See RSA 79-A:5,1, CUB 301.08 and CUB 304.02 (d) & (e) for further details)
- H. For forest land under "Forest Land with Documented Stewardship" category, the property owner must submit the item listed under CUB 304.03 (j). In lieu of a forest stewardship plan, the property owner may submit a complete Form CU-12 Summary of Forest Stewardship Plan for Current Use Assessment.